

HASTINGS COLLEGE OF THE LAW PARKING STRUCTURE SAN FRANCISCO, CALIFORNIA

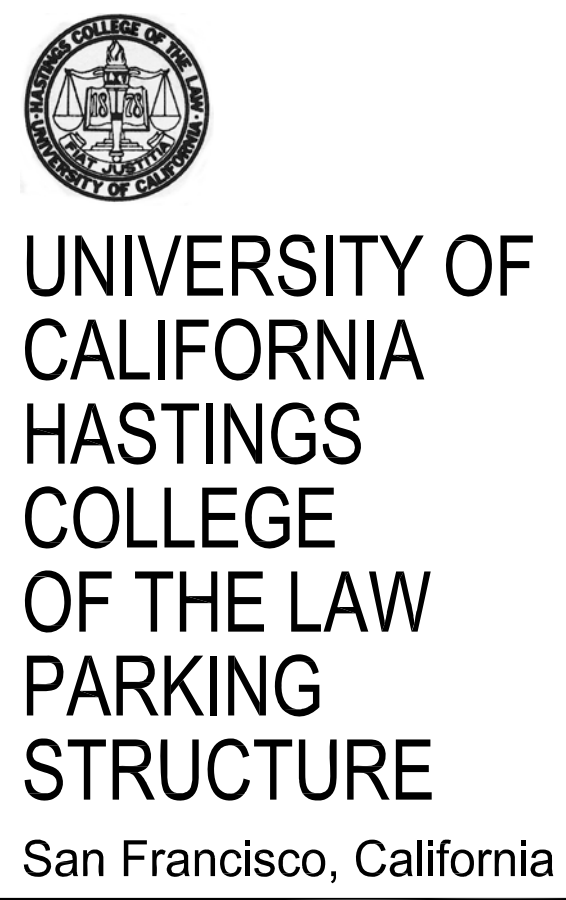

CSFM FILE NO. 17-38-03-0003

PARKING SPACE & AREA SUMMARY

AREA	ON-GRADE SLABS (S.F.)	ELEVATED SLABS (S.F.)	M	A.S.	F.S.	C	TOTAL	S.F./STALL
RETAIL	9,920							
STORAGE	2,748							
UTILITY RM., LOBBY	2,343							
1B	7,341	3,912			13	7	20	562.65
2A		11,099	7	8			16	693.69
2B		11,253			21	12	33	341.00
3A		11,002			21	12	33	333.39
3B		11,253			21	12	33	341.00
4A		11,002			21	12	33	333.39
4B		11,253			21	12	33	341.00
5A		11,002			21	12	33	333.39
5B		11,253			21	12	33	341.00
6A		11,002			21	12	33	333.39
6B		11,253			21	12	33	341.00
7A		10,150			14	12	26	390.38
7B		11,253			21	14	35	321.51
SUB TOTALS:	22,352	136,687	7	8	244	141	393	366.48

GROSS BLDG. AREA (S.F.): 159,039

PERCENT OF COMPACTS TO TOTAL: 36%

DESIGN EFFICIENCY: 366.48 SF/STALL

NOTE: STORAGE AND RETAIL SPACES ARE NOT INCLUDED IN DESIGN EFFICIENCY COMPUTATION.

* INCLUDING ONE VAN ACCESSIBLE SPACE

ABBREVIATIONS

Symbol	Description	Symbol	Description
A	AND	L	LAMINATED
AT	AT ANGLE	LAV.	LAVATORY
∅	DIAMETER	L.F.	LIGHT FIXTURE
A/C	AIR CONDITIONING	L.G.	LONG LEG
AC	ASPHALTIC CONCRETE	L.H.	LONG LEG HORIZONTAL
ACCESS.	ACCESSIBLE	L.V.	LONG LEG VERTICAL
A.D.	AREA DRAIN	M	MOTORCYCLE
ADD. ALT.	ADDITIVE ALTERNATE	MACH.	MACHINE
A.F.F.	ALUMINUM FINISH	MAINT.	MAINTENANCE
ALUM.	ALUMINUM	MAT.	MATERIAL
APPROX.	APPROXIMATE	MAX.	MAXIMUM
ARCH.	ARCHITECTURAL/ARCHITECT	MECH.	MECHANICAL
AS	ACCESSIBLE STALL	MFR.	MANUFACTURER
B	BEAM	M.H.	MANHOLE
BLK.	BLOCK	MIX.	MIXTURE
BD.	BOARD	MISC.	MISCELLANEOUS
BOTT.	BOTTOM	M.O.	MASONRY OPENING
B.O.B.	BOTTOM OF BEAM	MTD.	MOUNTED
BLDG.	BUILDING	MTL.	METAL
BOW	BACK OF WALK	N	NORTH
C	CABINET	NOM.	NOMINAL
CIP	CAST IN PLACE	N.I.C.	NOT IN CONTRACT
CI	CULVERT INVERT	N.T.S.	NOT TO SCALE
CLGK.	CAULKING	NO. #	NUMBER/POUND
CLG.	CEILING	O	ON CENTER
CEM.	CEMENT	O.C.	ON CENTER
CEM. C.	CENTRILINE	O.D.	OVERFLOW DRAIN
CER.	CERAMIC	O.P.	OPPOSITE HAND
C.I.	CERAMIC TILE	OPNG.	OPENING
CLR.	CLEAR	O.V.	OBSCURE VIEW
CHNL(S)	CHANNEL(S)	P	PANEL
COLLUM.	COLUMN	P.NL.	PARKING STRUCTURE
C.P.S.	COMBINATION STAND PIPE	P.S.	PIECES
CMU	CONCRETE MASONRY UNIT	P.D.	PLANTER DRAIN
COMM.	COMMUNICATION	P.L.	PLANTING AREA
CONC.	CONCRETE	PLATE	PLATE
C.O.	CONDUIT ONLY	P.I.	POINT OF INTERSECTION
CONN.	CONNECTION	P.P.	POWER POLE
CONSTR.	CONSTRUCTION	P.	PROPERTY LINE
CONT.	CONTINUOUS	R	RADIUS
C.J.	CONTROL JOINT	R/R	RISER
CSK	COUNTERSUNK	REF.	REFERENCE
D	DIAMETER/ANGLE OF PARK	REF.	REFERENCE
DET.	DETAIL	REIN.	REINFORCING
DIAM.	DIAMETER	REIN.	REINFORCING
DN.	DOWN	REQD.	REQUIRED
D.S.	DOWNSPOUT	RET.	RETAINING
D.S.P.	DRY STANDPIPE	R.A.	RETURN AIR
DWG(S)	DRAWING(S)	REV.	REVISED
E	EAST	R.D.	ROUGH DRAIN
EA	EACH	R.O.	ROUGH OPENING
E.D.S.	EDGE OF SLAB	R.W.L.	RAIN WATER LEADER
ELEV.	ELEVATION	S	SOUTH
ENGR.	ENGINEER	S.A.	SUPPLY AIR
EP	EMERGENCY PHONE	S.B.	SIGNAL BOX
EQ	EQUAL	S.C.D.	SEE CIVIL DWGS.
EQPT.	EQUIPMENT	SCHED.	SCHEDULE
(E) EXIST.	EXISTING	S.D.	STORM DRAIN
E.J.	EXPOSURE JOINT	SECT.	SECTION
EXP.	EXPOSED	SEE	SEE ELECTRICAL DWGS.
EXT.	EXTERIOR	SIG	SIGN
EFS	EXTERIOR FINISH	SMT.	SHEET
E.P.A.	EXTERIOR PLASTER ASSEMBLY	SMLR.	SIMILAR
E.Q.	EVERY OTHER	SEE	SEE LANDSCAPE DWGS.
F	FACE OF CONC./COLUMN	SEE	SEE MECHANICAL DWGS.
F.O.C.	FACE OF CONC./COLUMN	STANDP.	STANDPIPE
F.O.W.	FACE OF WALL	SPD.	SEE PLUMBING DWGS.
FIN.	FINISH	SPEC.	SPECIFICATION
F.F.	FINISH FLOOR	SQ.	SQUARE
F.G.	FINISH GRADE	S.S.	STRUCTURAL SLAB
F.H.	FIRE HYDRANT	SSD.	SEE STRUCTURAL DWGS.
F.H.C.	FIRE HOSE CABINET	ST.	STREET
F.D.C.	FIRE DEPARTMENT CONNECTION	STD.	STANDARD
F.E.	FIRE EXTINGUISHER CABINET	STL.	STRUCT.
F.E.C.	FIRE EXTINGUISHER	STRUC.	STRUCTURAL
F.L.R.	FIRE LINE RISER	SUSP.	SUSPENDED
F.M.S.	FLAT HEAD MACHINE SCREW	T	TEMPERATURE
FLR.	FLOOR	THK.	THICKNESS
F.D.	FLOOR DRAIN	T.O.B.	TOP OF BEAM
F.D.D.	FLOOR DRAIN DETAIL	T.O.C.	TOP OF COLUMN
FLOR.	FLOOR LINE	T.O.W.	TOP OF WALL
FLUOR.	FLUORESCENT	T.O.S.	TOP OF STEEL
FIXT.	FIXTURE	T.	TREAD/TOP
FOUND.	FOUNDATION	T.D.	TRENCH DRAIN
FS	FULL SIZE	TS	TUBE STEEL
FUT.	FUTURE	TY.	TYPICAL
FTM	FUTURE TICKET MACHINE	U.B.C.	UNIFORM BUILDING CODE
F.V.	FIELD VERIFY	U.N.O.	UNLESS NOTED OTHERWISE
G	GAUGE	U.O.N.	UNLESS OTHERWISE NOTED
GALV.	GALVANIZED	V	VAN
G.I.	GALVANIZED IRON	VAR.	VARIABLE
GRND.	GROUND	VERT.	VERTICAL
GYP.	GYPSONUM	V.F.	VERIFY IN FIELD
H	HIGH	V.R.	VERIFY RISER
H.D.	HEAVY DUTY HARDWARE	W	WEST
HT.	HEIGHT	W.C.	WATER CLOSET
H	HIGHPOINT	W.E.G.	WALL EXHAUST GRILLE
H.P.	HOLLOW METAL	W.S.G.	WALL SUPPLY GRILLE
H.B.	HOSE BIBB	W.S.R.	WALL SUPPLY REGISTER
H.G.V.	HOSE GATE VALVE	W.P.	WATER PROOF
HORIZ.	HORIZONTAL	W.R.	WATER RESISTANT
HOUR	HOUR	WT.	WEIGHT
HVAC	HEATING VENTILATING AND AIR CONDITIONING	W.W.M.	WELDED WIRE MESH
HSS	HOLLOW STRUCTURAL SECTION	W.S.P.	WET STAND PIPE
I	INCH	W.O.	WHERE OCCURS
INFO.	INFORMATION	W/O	WITHOUT
I.D.	INSIDE DIAMETER	W	WITH
INT.	INTERMEDIATE	W/W	W/WOOD
J	JOINT	X	EXTRA

PROJECT DIRECTORY

Category	Company Name	Contact Information
OWNER	HASTINGS COLLEGE OF THE LAW	200 McALLISTER ST. SAN FRANCISCO, CA 94501
ARCHITECT/STRUCTURAL ENGINEER	INTERNATIONAL PARKING DESIGN, INC.	1201 MARINA VILLAGE PARKWAY, SUITE 100 ALAMEDA, CA 94501 T - (510) 473-0300 F - (510) 473-0310
OWNER'S REPRESENTATIVE	CONVERSION MANAGEMENT ASSOC.	180 SPAR STREET, SUITE 208 SAN FRANCISCO, CA 94105 T - (415) 597 8400 F - (415) 896-0908
ESTIMATING	CUMMING, LLC.	1970 BROADWAY, SUITE 630 OAKLAND, CA 94612 T - (510) 463-0100 F - (510) 463-0305
LANDSCAPE ARCHITECT	BARONIAN WHISLER LA	2346 MARINSHIP WAY, STE. 102 SAUSALITO, CA 94965 T - (415)-331-6700 F - (415) 331-6701
CIVIL ENGINEER	KISTER, SAVIO & REI, INC.	3095 RICHMOND PARKWAY, STE 214 RICHMOND, CA 94806 T - (510)-222-4020 F - (510)-222-3718
SECURITY DESIGN	TOMASI DUBOIS ASSOCIATES	PO BOX 638 340 UNIVERSITY AVENUE, 2ND FLOOR LOS GATOS, CA 95031 T - (408) 354-8787 F - (408) 395-9170
WATERPROOFING CONSULTANT	SIMPSON, GUMPERTZ & HEGER	ONE MARKET STREET, STE. 600 SAN FRANCISCO, CA 94105 T - (415) 495-3700 F - (415) 495-3550

CODE ANALYSIS

TYPE OF CONSTRUCTION:	TYPE II ONE HOUR	CBC TABLE 3H
ALLOWABLE	50,000 S.F. PER TIER	PROVIDED
	15 TIERS	22,500 S.F. PER TIER
		7 TIERS
PER CBC TABLE 3-H		
S-4	144,028 SF	
S-1	2,748 SF	
M	9,920 SF	
TOTAL	156,696 SF	

1 HR. FIRE SEPARATION PROVIDED BETWEEN S4 AND M PER CBC TABLE 3B

PARKING LEVELS: S-4 WITH VARIANCE ALLOWING MIXED OCCUPANCY WITH 2-HR FIRE RATED SEPARATION

COMMERCIAL SHELL SPACE: M

PARKING: 144,028 SF / 200 = 720 OCC.

COMMERCIAL: 9,920 SF / 30 = 331 OCC.

STORAGE: 2,748 SF / 300 = 9 OCC.

(CBC TABLE 10-A)

NO. OF STORIES: 7 (LEVELS)

FIRE PROTECTION: FULLY FIRE SPRINKLERED PER CFC 2001

REQUIRED EXITS: TWO (2) PER CBC TABLES 10A & 10B

PARKING AREA EXIT & STAIR CALCULATIONS: (CBC TABLES 10A & 10B)

FLOOR AREA PER LEVEL: 22,352 S.F.

OCCUPANT LOAD PER LEVEL: 22,352 + 200 = 112 OCC.

STAIR WIDTH REQUIRED: 112 X .3 + 12 = 7.5' / 2 = 2.8' / STAIR

STAIR WIDTH PROVIDED: 9'-0" (FOR 2 STAIRS, 4' CLR. BETWEEN HANDRAILS) = OK

DOOR WIDTH REQUIRED: 112 X .2 + 12 = 1.9'

DOOR WIDTH PROVIDED: 8'-0" (FOR 2 OPENING)

MAX. TRAVEL DISTANCE: REQUIRED: 400 FEET (WITH AN AUTOMATIC SPRINKLER) CBC 1004 2.5.2.4 PROVIDED: 175 FEET

DIAGONAL DISTANCE OF THE GARAGE IS 222'

DISTANCE BETWEEN THE TWO EXITS/STAIRS IS 161' 1/2 X 222.00' = OK

COMMERCIAL AREA EXIT CALCULATIONS: (CBC TABLES 10A & 10B)

DOOR WIDTH REQUIRED: 331 OCC. X .2' = 66.2' / 12 = 5.52'

DOOR WIDTH PROVIDED: 18.00' (FOR 3 PAIR DOORS: 6.00' EA) = OK

MAX. TRAVEL DISTANCE: REQUIRED: 250 FEET (WITH AN AUTOMATIC SPRINKLER) CBC 1004 2.5.2.2 PROVIDED: 70 FEET

DIAGONAL DISTANCE OF THE COMMERCIAL AREA IS 187.00'

DISTANCE BETWEEN THE TWO EXITS IS 113.00' > 1/2 X 187.00' = OK

STORAGE AREA EXIT & STAIR CALCULATIONS: (CBC TABLES 10A & 10B)

FLOOR AREA PER LEVEL: 2,748 S.F.

OCCUPANT LOAD PER LEVEL: 2,748 S.F. + 300 = 9 OCC.

DOOR WIDTH REQUIRED: 9 OCC. X .2 = 2.0' / 12 = 0.17'

DOOR WIDTH PROVIDED: 9.00" (FOR 2 DOORS: 6.00' + 3.00') = OK

MAX. TRAVEL DISTANCE: REQUIRED: 250 FEET (WITH AN AUTOMATIC SPRINKLER) CBC 1004 2.5.2.2 PROVIDED: 80 FEET

DRAWING INDEX

Sheet No.	Title	Category
A0.01	COVER SHEET	GENERAL NOTES
A0.02	SITE SURVEY	GENERAL NOTES
C1.01	SITE & UTILITY PLAN	CIVIL
C1.02	CIVIL DETAILS I	CIVIL
C1.03	CIVIL DETAILS II	CIVIL
L1.01	LANDSCAPE PLAN	LANDSCAPING
A1.01	SITE PLAN	ARCHITECTURAL
A1.02	DEMOLITION PLAN	ARCHITECTURAL
A2.01	GROUND LEVEL PLAN	ARCHITECTURAL
A2.02	SECOND LEVEL PLAN	ARCHITECTURAL
A2.03	THIRD LEVEL PLAN	ARCHITECTURAL
A2.04	FOURTH LEVEL PLAN	ARCHITECTURAL
A2.05	FIFTH LEVEL PLAN	ARCHITECTURAL
A2.06	SIXTH LEVEL PLAN	ARCHITECTURAL
A2.07	SEVENTH LEVEL PLAN	ARCHITECTURAL
A2.08	ROOF LEVEL PLAN	ARCHITECTURAL
A3.01	BUILDING ELEVATIONS	ARCHITECTURAL
A3.02	BUILDING SECTIONS	ARCHITECTURAL
A3.03	BUILDING SECTIONS	ARCHITECTURAL
A3.04	ENLARGED ELEVATION	ARCHITECTURAL
A3.05	ENLARGED ELEVATION	ARCHITECTURAL
A3.06	ENLARGED ELEVATION	ARCHITECTURAL
A4.01	STAIR 1 & ELEVATOR 1 DETAILED PLANS	ARCHITECTURAL
A4.02	STAIR 2 & ELEVATOR 2 DETAILED PLANS	ARCHITECTURAL
A4.03	ENLARGED PARTIAL FLOOR PLANS	ARCHITECTURAL
A4.04	INTERIOR ELEVATIONS, FLOOR FINISHED PLANS & REFLECTED CEILING PLANS	ARCHITECTURAL
A4.05	STAIR AND ELEVATOR AND SECTIONS	ARCHITECTURAL
A4.06	METAL PAN STAIR AND MISCELLANEOUS DETAILS	ARCHITECTURAL
A4.07	STAIR PLAN AND SECTIONS	ARCHITECTURAL
A4.08	DOOR SCHEDULE, TYPES, WINDOW TYPES & ROOM FINISH SCHEDULE	ARCHITECTURAL
A5.01	STAIR PLAN AND SECTIONS	ARCHITECTURAL
A5.02	STAIR PLAN AND SECTIONS	ARCHITECTURAL
A5.03	SIGN/SUNSHADE TYPES AND DETAILS	ARCHITECTURAL
A5.04	WALL TYPES	ARCHITECTURAL
A6.01	WALL SECTIONS	ARCHITECTURAL
A6.02	WALL SECTIONS	ARCHITECTURAL
A6.03	BUILDING SECTIONS	ARCHITECTURAL
A7.01	MISCELLANEOUS DETAILS	ARCHITECTURAL
A7.02	MISCELLANEOUS DETAILS	ARCHITECTURAL
A8.01	GROUND LEVEL CONTROL LANE DETAILS	ARCHITECTURAL
A8.02	CONTROL EQUIPMENT MOUNTING DETAILS	ARCHITECTURAL
A9.01	PLAN DETAILS	ARCHITECTURAL
A9.02	PLAN DETAILS	ARCHITECTURAL
A9.03	PLAN DETAILS	ARCHITECTURAL
A9.04	DETAILS	ARCHITECTURAL
A9.05	DETAILS	ARCHITECTURAL
A9.06	DETAILS	ARCHITECTURAL
A9.07	DETAILS	ARCHITECTURAL
A9.08	DETAILS	ARCHITECTURAL
A9.09	DETAILS	ARCHITECTURAL
A10.01	STRIPPING DETAILS	MECHANICAL
A10.02	SIGN AND GRAPHIC SCHEDULE AND DETAILS	MECHANICAL
A10.03	GROUND LEVEL STRIPPING, SIGNS, & GRAPHICS PLAN	MECHANICAL
A10.04	SECOND LEVEL STRIPPING, SIGNS, & GRAPHICS PLAN	MECHANICAL
A10.05	THIRD LEVEL STRIPPING, SIGNS, & GRAPHICS PLAN	MECHANICAL
A10.06	FOURTH LEVEL STRIPPING, SIGNS, & GRAPHICS PLAN	MECHANICAL
A10.07	FIFTH LEVEL STRIPPING, SIGNS, & GRAPHICS PLAN	MECHANICAL
A10.08	SIXTH LEVEL STRIPPING, SIGNS, & GRAPHICS PLAN	MECHANICAL
A10.09	SEVENTH LEVEL STRIPPING, SIGNS, & GRAPHICS PLAN	MECHANICAL
A10.10	ROOF LEVEL STRIPPING, SIGNS, & GRAPHICS PLAN	MECHANICAL
SE4.1	SECURITY SYSTEM ONE-LINE DIAGRAM	SECURITY

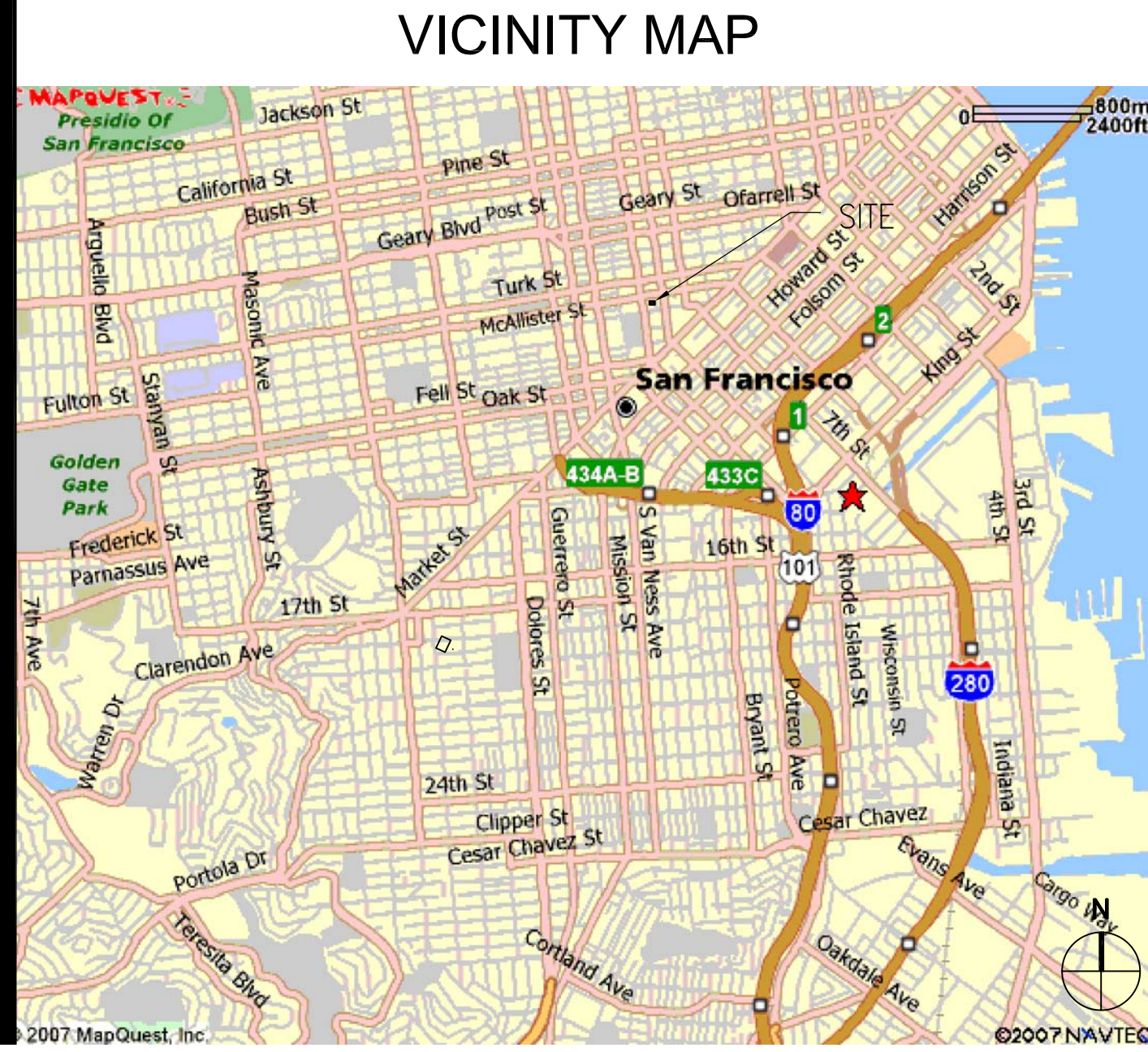
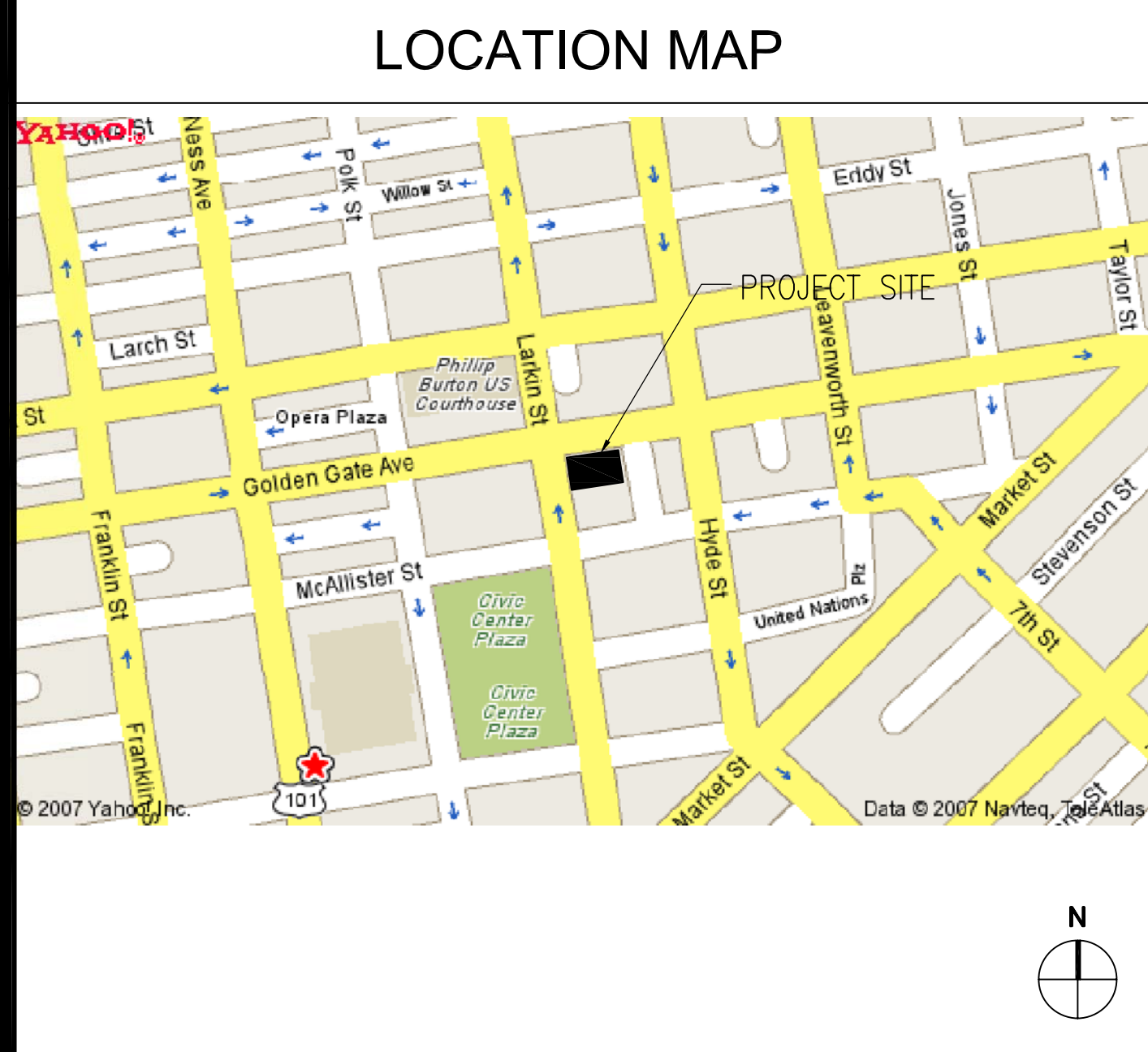

GENERAL NOTES

- ALL WORK SHALL CONFORM TO ALL PERTINENT CODES, REGULATIONS, LAWS AND ORDINANCES AS REQUIRED BY THE STATE OF CALIFORNIA.
 - 2001 CALIFORNIA BUILDING CODE (CBC)
 - 2004 CALIFORNIA ELECTRICAL CODE (CEC)
 - 2001 CALIFORNIA MECHANICAL CODE (CMC)
 - 2001 CALIFORNIA PLUMBING CODE (CPC)
 - 2001 CALIFORNIA ENERGY CODE
 - 2001 CALIFORNIA ELEVATOR SAFETY CONSTRUCTION CODE
 - 2001 CALIFORNIA FIRE CODE (CFC)
 - ADAMS 28 CFR PART 36
- ALL PLAN DIMENSIONS INDICATED ARE TO COLUMN CENTERLINE, TO FACE OF CONCRETE, FACE OF FINISH, OR TO FACE OF MASONRY UNLESS OTHERWISE NOTED.
- FLOOR ELEVATIONS INDICATED ARE TO TOP OF STRUCTURAL SLAB UNLESS OTHERWISE NOTED.
- TEMPORARY BARRICADES FOR THE PROTECTION OF PEDESTRIANS SHALL BE PROVIDED AS REQUIRED BY THE CITY OF SAN FRANCISCO, STATE OF CALIFORNIA, CALIFORNIA BUILDING CODE CHAPTER 33.
- TEMPORARY ON-SITE TOILET FACILITIES SHALL BE PROVIDED FOR CONSTRUCTION PERSONNEL AS PER THE REQUIREMENTS OF THE STATE OF CALIFORNIA.
- THE MINIMUM VERTICAL DESIGN DIMENSION FROM THE FINISH FLOOR TO THE UNDERSIDE OF ANY STRUCTURAL ELEMENT SHALL BE 7'-2" MIN. NO HORIZONTAL PIPING SHALL OCCUR BELOW THE BOTTOM OF BEAMS. MINIMUM VERTICAL CLEARANCE ALONG ACCESSIBLE VEHICULAR PATHWAYS AND PARKING STALLS SHALL BE 8'-2".
- DISH CONCRETE 1/2" MAX AT ALL FLOOR DRAINS FOR PROPER DRAINAGE.
- ALL VERTICAL PIPE RISERS SHALL BE HELD TIGHT TO FACE OF COLUMN OR WALL. RISER PASSING THROUGH SLAB SHALL BE PER DETAIL 12/A7.01
- STAIR STRIPING FOR THE VISUALLY IMPAIRED; SEE A4.06
- PROVIDE PORTABLE FIRE EXTINGUISHER WITHIN 75 FEET TRAVEL DISTANCE TO ALL PORTIONS OF THE BUILDING ON EACH FLOOR IN ACCORDANCE WITH CALIFORNIA FIRE CODE. PROVIDE FIRE EXTINGUISHERS IN LOCKABLE CABINETS. SEE ARCHITECTURAL FLOOR PLAN DRAWINGS.
- PROVIDE EMERGENCY EXIT ILLUMINATION PER CBC SECTION 1003.2.9. SEE ELECTRICAL DWGS.
- WHEN ABRUPT CHANGES IN LEVEL NOT EXCEEDING 1/2" OCCUR, THEY SHALL BE BEVELED WITH A SLOPE NO GREATER THAN 1:2, EXCEPT THAT LEVEL CHANGES NOT EXCEEDING 1/4" MAY BE VERTICAL.
- PEDESTRIAN EXIT SIGNS SHALL BE ILLUMINATED. SEE ELECTRICAL DRAWINGS
- CONTRACTOR TO PROVIDE AND INSTALL A KNOX BOX WITH KEY FOR ELEVATOR CONTROL ROOM. LOCATION TO BE VERIFIED WITH THE CITY OF SAN FRANCISCO FIRE PREVENTION DEPARTMENT PRIOR TO INSTALLATION.
- ALL CUTTING AND WELDING OPERATIONS SHALL CONFORM TO STATE REQUIREMENTS. SEE SPECS.
- PROVIDE MEDIUM BROOM FINISH ON ALL PEDESTRIAN RAMP SLOPES < 6%, PROVIDE HEAVY BROOM FINISH AT SLOPE > 6%.

DEFERRED APPROVALS

- AUTOMATIC FIRE SPRINKLER SYSTEM
- FIRE STANDPIPE SYSTEM
- FIRE ALARM SYSTEM

GENERAL NOTES

VENTILATION SUMMARY (CBC SECTION 311.9.2.2)

1. REQUIRED OPENINGS (PARKING GARAGE S4)

A. 40% OF TOTAL PERIMETER (LINEAR FT.)

OPENING FOR GROUND LEVEL 493' X 40% = 197.2 LINEAR FT. MIN.

OPENING FOR 2ND TO 6TH LEVEL 614' X 40% = 245.60 LINEAR FT. MIN.

OPENINGS PROVIDED:

LEVEL	LINEAR FT.	AREA SQ.FT.</
-------	------------	---------------



UNIVERSITY OF CALIFORNIA
HASTINGS COLLEGE OF THE LAW
PARKING STRUCTURE
San Francisco, California

IPD International Parking Design, Inc.
Architecture - Engineering - Consulting

1201 Marina Village Parkway Ste. 100 Alameda, CA 94601
Phone: (510) 473-0000 Facsimile: (510) 473-0310
Los Angeles / Alameda / Irvine / Sacramento



Revision	Date
ADDENDUM 2	11-28-2007
ADDENDUM 3	12-05-2007
ISSUED FOR CONST.	02-19-2008
BULLETIN NO. 1	04-09-2008
BULLETIN NO. 3	05-05-2008
BULLETIN NO. 4	04-30-2008
BULLETIN NO. 6	06-13-2008
BULLETIN NO. 8	09-03-2008
BULLETIN NO. 9	10-08-2008
BULLETIN NO. 10	11-04-2008
BULLETIN NO. 12	02-10-2009

Date	02-19-08
IPD Job No.	06-073
Drawn By	RSC/DW
Checked By	RSC/JFLR
Scale	1/8" = 1'-0"

RECORD DRAWINGS
JULY 10, 2009

Drawing Title

GROUND LEVEL PLAN

Drawing No.

A2.01

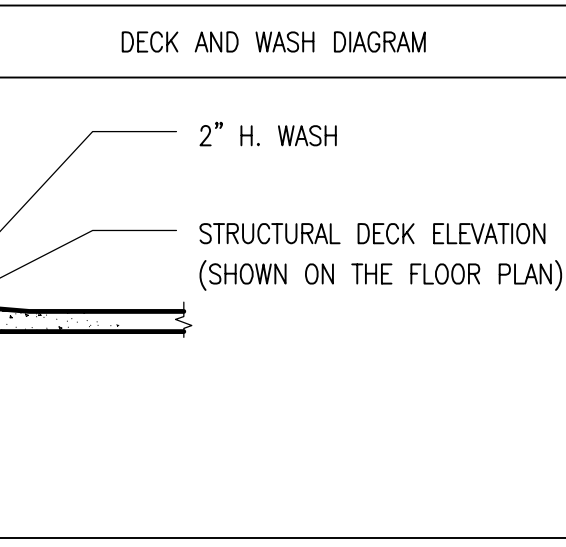
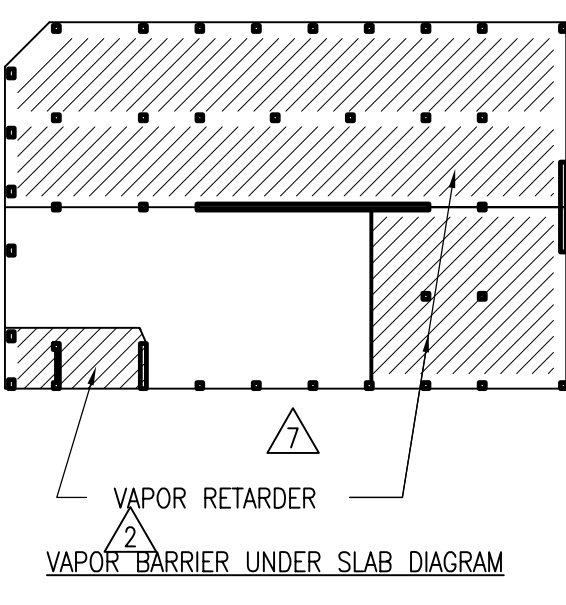
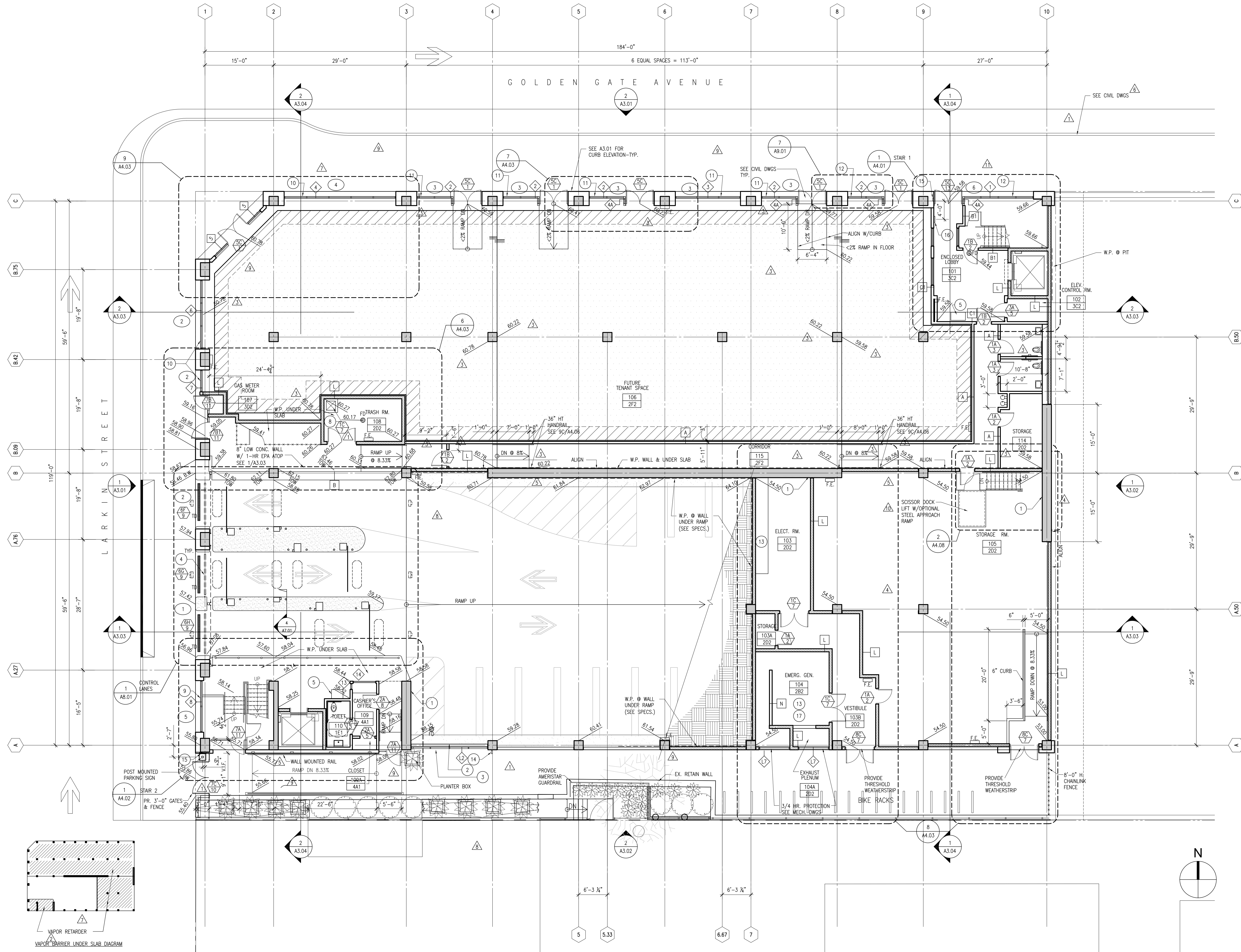

- NOTES**
- WALL TYPE SEE SHEET A5.04
 - 8'-2" CLEAR AT GROUND LEVEL AND SECOND LEVEL. NO ADA PARKING SPACE ABOVE SECOND LEVEL.
 - AT ROOM 101-LOBBY PAINT ALL MECH. DUCT ABOVE (UNDERSIDE 2ND LEVEL SLAB)

- LEGEND**
- PROVIDE LIGHT BROOM FINISH ON CONCRETE DECK WITH ELASTOMERIC DECK COATING.
 - CMU WALL
 - CONCRETE WALL OR CONCRETE COLUMN
 - WASH: 2'-0" WIDE X 2" HIGH-SLOPED U.N.O.

- REMARKS**
- 24" WIDE CONCRETE SHEAR WALL SSD
 - CRASH WALL 8" BACK FROM OUTSIDE FACE OF CONC. COL.
 - LOUVER CONNECTED AT FACE OF CRASH WALL
 - BARRIER BEAM ABOVE SEE DETAIL 2/A7.01
 - PAY STATION SEE 3/A7.02
 - OUTLINE OF ROOF/BEAM ABOVE
 - 2'W X 13'L PLANTERS - TYP.
 - FLOOR MOUNTED MOP SINK
 - TOP OF CONC. SILL TO RECEIVE ALUM. STOREFRONT GLAZING TO BE + 59.00
 - TOP OF CONC. SILL TO RECEIVE ALUM. STOREFRONT GLAZING TO BE + 61.80
 - TOP OF CONC. SILL TO RECEIVE ALUM. STOREFRONT GLAZING TO BE + 61.20
 - TOP OF CONC. SILL TO RECEIVE ALUM. STOREFRONT GLAZING TO BE + 60.26
 - PROVIDE HOUSE KEEPING PAD FOR EMERGENCY GENERATOR AND A.T.S. - VERIFY SIZE AND LOCATION W/ELEC. CONTRACTOR
 - CARD READER-SURFACE MOUNTED TO FENCE @ +38" - SEE SPECS./DOOR HARDWARE SECTION 08700 & SHEET SE2.1
 - CARD READER & MAGNETIC SWIPE READER-PROVIDE ELEC. IN FURRED COLLUMS-BOTH MOUNTED @ +38" - SEE SPECS./DOOR HARDWARE SECTION 08700, SECTION 11150 AND SHEET SE2.1
 - REMOTE ANNUNCIATOR PANEL (FIRE ALARM)
 - SOUND ABSORPTION MATERIAL SEE 8/A4.03

IPD, Inc. 7/10/2009 9:20 AM A20102.DWG



UNIVERSITY OF CALIFORNIA
HASTINGS COLLEGE OF THE LAW
PARKING STRUCTURE
San Francisco, California



1201 Marina Village Parkway Ste. 100 Alameda, CA 94601
Phone: (510) 473-0000 Fax: (510) 473-0310
Los Angeles / Alameda / Irvine / Sacramento

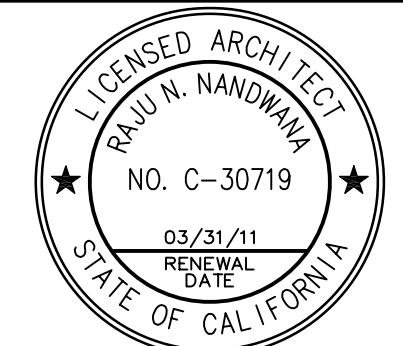

Revision	Date
ADDENDUM 2	11-28-2007
ISSUED FOR CONST.	02-19-2008
BULLETIN NO. 1	04-09-2008
BULLETIN NO. 3	05-05-2008
RFI 117	06-13-2008
BULLETIN NO. 9	10-08-2008

Date	02-19-08
IPD Job No.	06-073
Drawn By	RSC/DW
Checked By	RSC/JFLR
Scale	1/8" = 1'-0"

RECORD DRAWINGS
JULY 10, 2009

Drawing Title
SECOND LEVEL PLAN
Drawing No.

A2.02

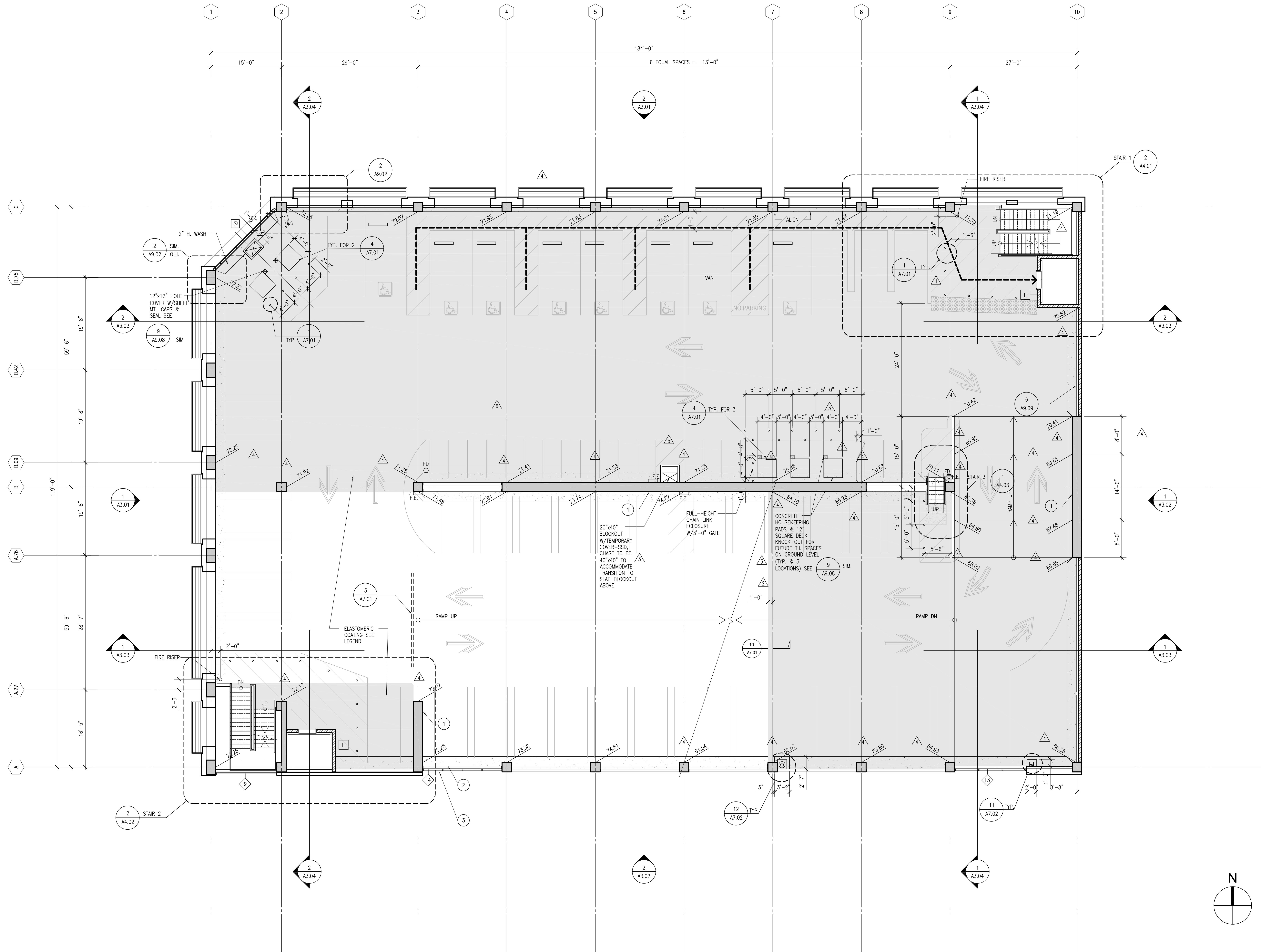

NOTES	DECK AND WASH DIAGRAM	LEGEND	REMARKS
<p>1. [L] WALL TYPE SEE SHEET A5.04</p> <p>2. 8'-2" CLEAR AT GROUND LEVEL AND SECOND LEVEL, NO ADA PARKING SPACE ABOVE SECOND LEVEL.</p> <p>3. ADA SPACES TYPICAL 2% MAX. SLOPE ALL DIRECTIONS.</p>		<p>PROVIDE LIGHT BROOM FINISH ON CONCRETE DECK WITH ELASTOMERIC DECK COATING.</p> <p>CMU WALL</p> <p>CONCRETE WALL OR CONCRETE COLUMN</p> <p>WASH: 2'-0" WIDE X 2" HIGH-SLOPED U.N.O.</p> <p>ACCESSIBLE PATH OF TRAVEL</p>	<p>1 24" WIDE CONCRETE SHEAR WALL SSD</p> <p>2 CRASH WALL 8" BACK FROM OUTSIDE FACE OF CONC. COL.</p> <p>3 LOUVER CONNECTED AT FACE OF CRASH WALL</p> <p>4 BARRIER BEAM ABOVE SEE DETAIL 2/A7.01</p> <p>5 PAY STATION</p> <p>6 OUTLINE OF ROOF/BEAM ABOVE</p> <p>7 2"W X 13'L PLANTERS - TYP.</p> <p>8 FLOOR MOUNTED MOP SINK</p>



UNIVERSITY OF CALIFORNIA
HASTINGS COLLEGE OF THE LAW
PARKING STRUCTURE
San Francisco, California

IPD International Parking Design, Inc.
Architecture - Engineering - Consulting

1201 Marina Village Parkway Ste. 100 Alameda, CA 94601
Phone: (510) 473-0000 Fax: (510) 473-0310
Los Angeles / Alameda / Irvine / Sacramento

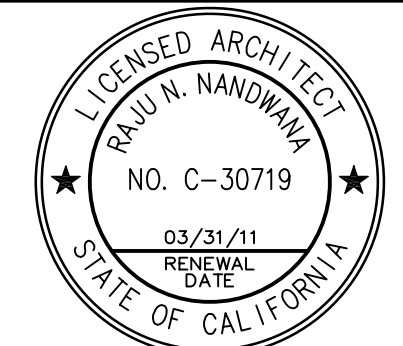

Revision	Date
▲ BULLETIN NO. 1	04-09-2008
▲ BULLETIN NO. 3	05-05-2008

Date	02-19-08
IPD Job No.	06-073
Drawn By	RSC/DW
Checked By	RSC/JFLR
Scale	1/8" = 1'-0"

RECORD DRAWINGS
JULY 10, 2009

Drawing Title

THIRD LEVEL PLAN

Drawing No.

A2.03

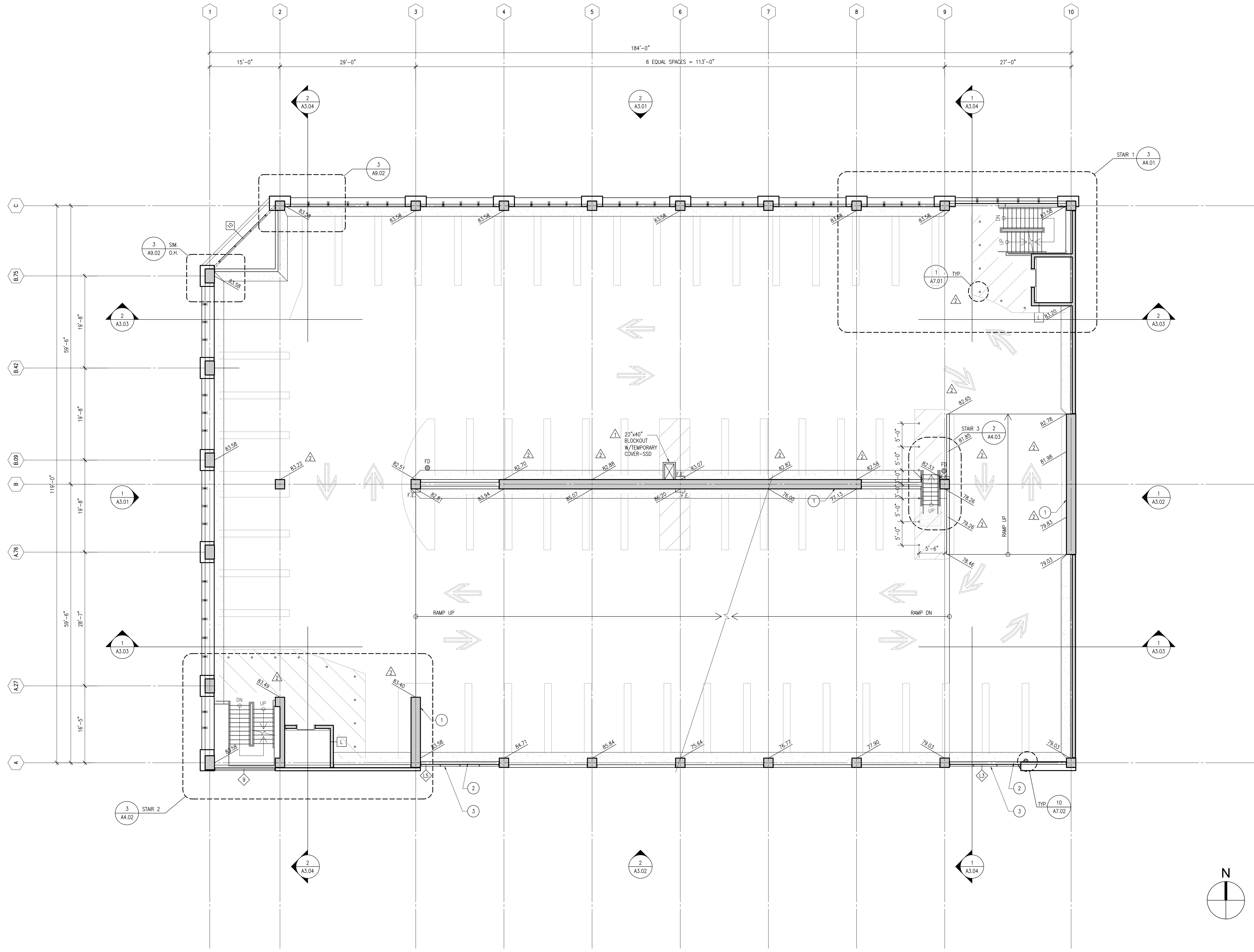

DECK AND WASH DIAGRAM	LEGEND	REMARKS
2' H. WASH STRUCTURAL DECK ELEVATION (SHOWN ON THE FLOOR PLAN)	<ul style="list-style-type: none"> PROVIDE LIGHT BROOM FINISH ON CONCRETE DECK WITH ELASTOMERIC DECK COATING. CMU WALL CONCRETE WALL OR CONCRETE COLUMN WASH: 2'-0" WIDE X 2" HIGH-SLOPED U.N.O. 	<ul style="list-style-type: none"> 1 24" WIDE CONCRETE SHEAR WALL SSD 2 CRASH WALL 8" BACK FROM OUTSIDE FACE OF CONC. COL. 3 LOUVER CONNECTED AT FACE OF CRASH WALL 4 BARRIER BEAM ABOVE SEE DETAIL 2/A7.01 5 PAY STATION 6 OUTLINE OF ROOF/BEAM ABOVE 7 2"W X 13'L PLANTERS - TYP. 8 FLOOR MOUNTED MOP SINK



UNIVERSITY OF CALIFORNIA
HASTINGS COLLEGE
OF THE LAW
PARKING STRUCTURE
San Francisco, California

IPD International
Parking
Design, Inc.
Architecture · Engineering · Consulting

1201 Marina Village Parkway Ste. 100 Alameda, CA 94601
Phone: (510) 473-0300 Facsimile: (510) 473-0310
Los Angeles / Alameda / Irvine / Sacramento

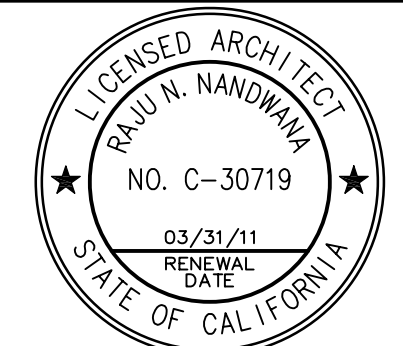

Revision	Date
▲ BULLETIN NO. 1	04-09-2008
▲ BULLETIN NO. 3	05-05-2008

Date	02-19-08
IPD Job No.	06-073
Drawn By	RSC/DW
Checked By	RSC/JFL/R
Scale	1/8" = 1'-0"

RECORD DRAWINGS
JULY 10, 2009

Drawing Title
FOURTH LEVEL PLAN
Drawing No.

A2.04

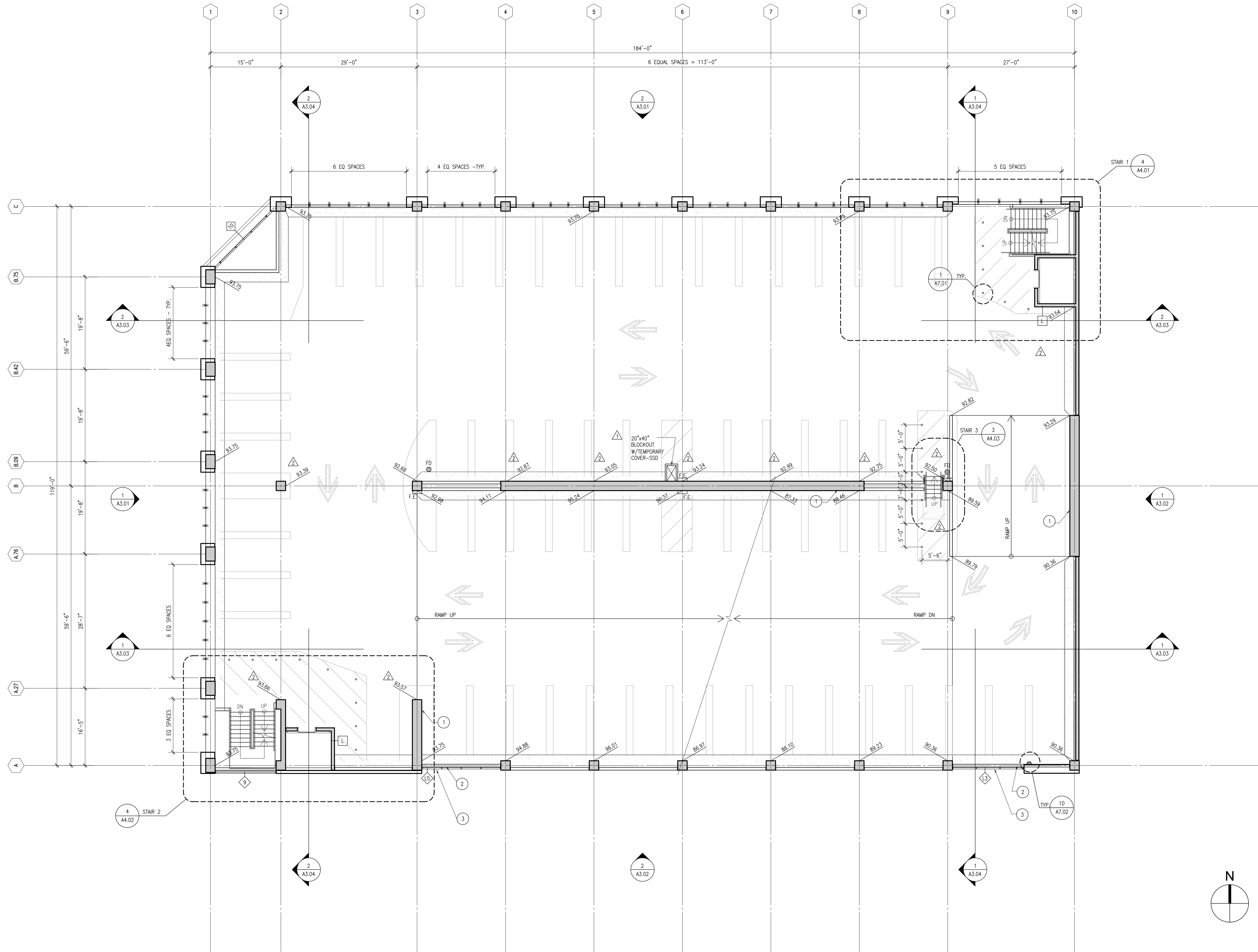

DECK AND WASH DIAGRAM	LEGEND	REMARKS
	<ul style="list-style-type: none"> PROVIDE LIGHT BROOM FINISH ON CONCRETE DECK WITH ELASTOMERIC DECK COATING. CMU WALL CONCRETE WALL OR CONCRETE COLUMN WASH: 2'-0" WIDE X 2" HIGH-SLOPED U.N.O. 	<ul style="list-style-type: none"> 1 24" WIDE CONCRETE SHEAR WALL SSD 2 CRASH WALL 8" BACK FROM OUTSIDE FACE OF CONC. COL. 3 LOUVER CONNECTED AT FACE OF CRASH WALL 4 BARRIER BEAM ABOVE SEE DETAIL 2/A7.01 5 PAY STATION 6 OUTLINE OF ROOF/BEAM ABOVE 7 2'W X 13'L PLANTERS - TYP. 8 FLOOR MOUNTED MOP SINK



UNIVERSITY OF CALIFORNIA
HASTINGS COLLEGE OF THE LAW
PARKING STRUCTURE
San Francisco, California

IPD International Parking Design, Inc.
Architecture - Engineering - Consulting

1201 Marina Village Parkway Ste. 100 Alameda, CA 94601
Phone: (510) 473-0300 Fax: (510) 473-0310
Los Angeles / Alameda / Irvine / Sacramento



Revision	Date
▲ BULLETIN NO. 1	04-09-2008
▲ BULLETIN NO. 3	05-05-2008

Date	02-19-08
IPD Job No.	06-073
Drawn By	RSC/DW
Checked By	RSC/JFLR
Scale	1/8" = 1'-0"

RECORD DRAWINGS
JULY 10, 2009

Drawing Title
FIFTH LEVEL PLAN
Drawing No.

A2.05

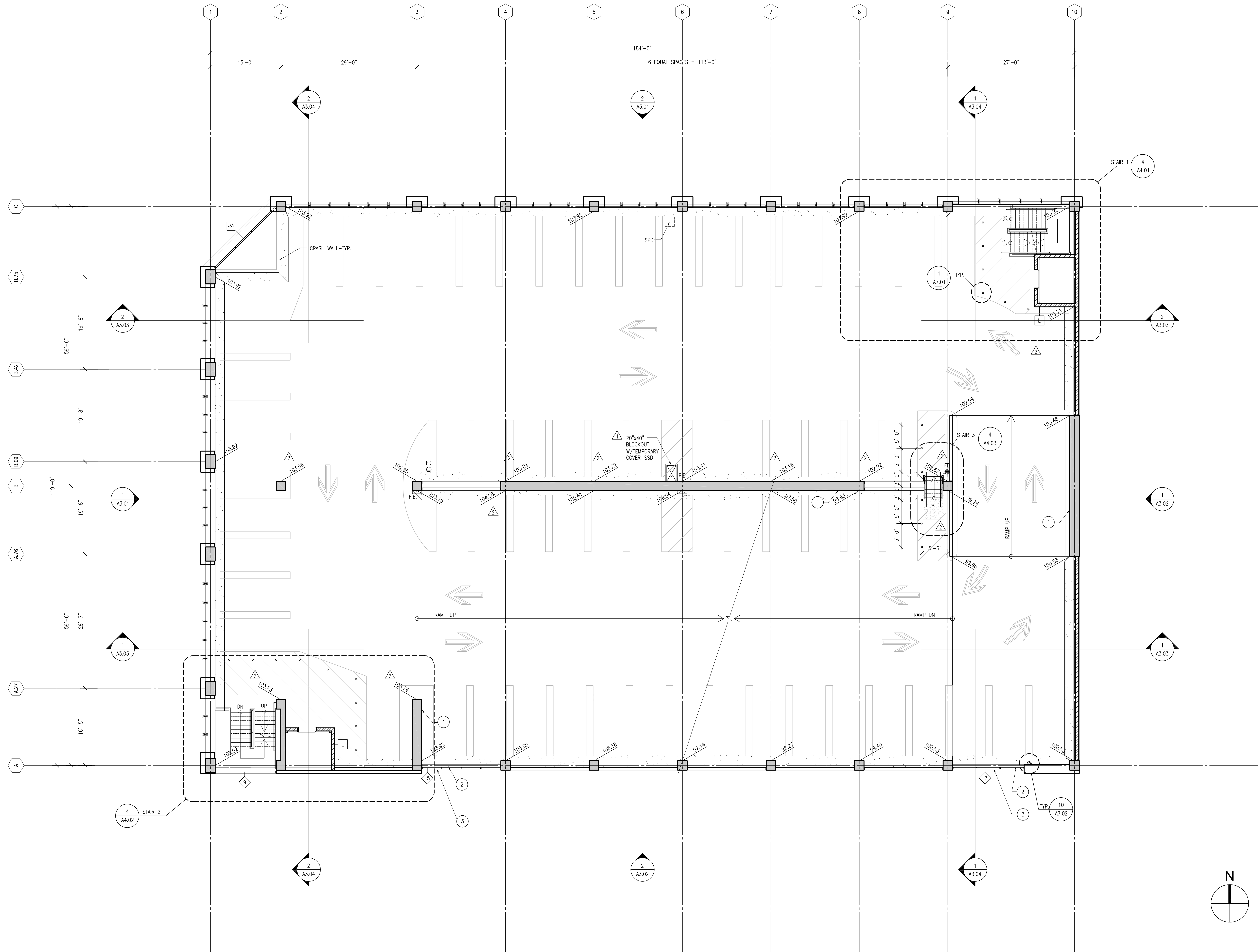

DECK AND WASH DIAGRAM	LEGEND	REMARKS
2" H. WASH	PROVIDE LIGHT BROOM FINISH ON CONCRETE DECK WITH ELASTOMERIC DECK COATING.	1 24" WIDE CONCRETE SHEAR WALL SSD
STRUCTURAL DECK ELEVATION (SHOWN ON THE FLOOR PLAN)	CMU WALL	2 CRASH WALL 8" BACK FROM OUTSIDE FACE OF CONC. COL.
	CONCRETE WALL OR CONCRETE COLUMN	3 LOUVER CONNECTED AT FACE OF CRASH WALL
	WASH: 2'-0" WIDE X 2" HIGH-SLOPED U.N.O.	4 BARRIER BEAM ABOVE SEE DETAIL 2/A7.01
		5 PAY STATION
		6 OUTLINE OF ROOF/BEAM ABOVE
		7 2" W X 13" L PLANTERS - TYP.
		8 FLOOR MOUNTED MOP SINK



UNIVERSITY OF CALIFORNIA
HASTINGS COLLEGE OF THE LAW
PARKING STRUCTURE
San Francisco, California

IPD International Parking Design, Inc.
Architecture - Engineering - Consulting

1201 Marina Village Parkway Ste. 100 Alameda, CA 94601
Phone: (510) 473-0300 Fax: (510) 473-0310
Los Angeles / Alameda / Irvine / Sacramento

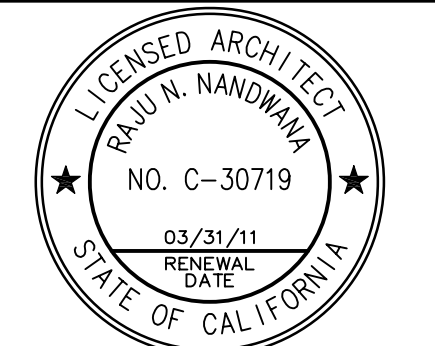

Revision	Date
▲ BULLETIN NO. 1	04-09-2008
▲ BULLETIN NO. 3	05-05-2008

Date	02-19-08
IPD Job No.	06-073
Drawn By	RSC/DW
Checked By	RSC/JFLR
Scale	1/8" = 1'-0"

RECORD DRAWINGS
JULY 10, 2009

Drawing Title
SIXTH LEVEL PLAN
Drawing No.

A2.06

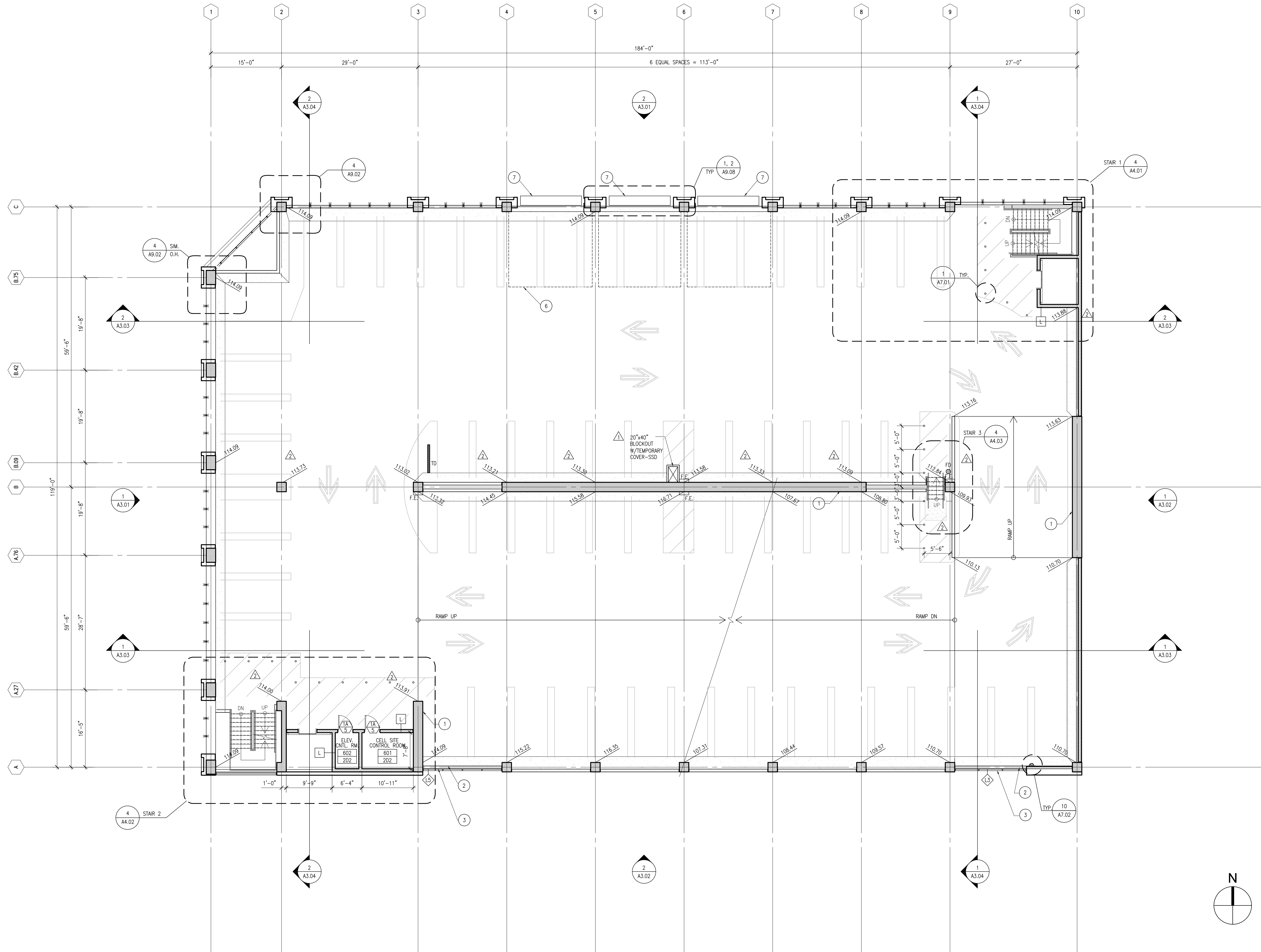

DECK AND WASH DIAGRAM	LEGEND	REMARKS
	<ul style="list-style-type: none"> PROVIDE LIGHT BROOM FINISH ON CONCRETE DECK WITH ELASTOMERIC DECK COATING. CMU WALL CONCRETE WALL OR CONCRETE COLUMN WASH: 2'-0" WIDE X 2" HIGH-SLOPED U.N.O. 	<ul style="list-style-type: none"> 1 24" WIDE CONCRETE SHEAR WALL SSD 2 CRASH WALL 8" BACK FROM OUTSIDE FACE OF CONC. COL. 3 LOUVER CONNECTED AT FACE OF CRASH WALL 4 BARRIER BEAM ABOVE SEE DETAIL 2/A7.01 5 PAY STATION 6 OUTLINE OF ROOF/BEAM ABOVE 7 2'W X 13'L PLANTERS - TYP. 8 FLOOR MOUNTED MOP SINK



UNIVERSITY OF CALIFORNIA
HASTINGS COLLEGE OF THE LAW
PARKING STRUCTURE
San Francisco, California

IPD International Parking Design, Inc.
Architecture - Engineering - Consulting

1201 Marina Village Parkway Ste. 100 Alameda, CA 94601
Phone: (510) 473-0300 Fax: (510) 473-0310
Los Angeles / Alameda / Irvine / Sacramento

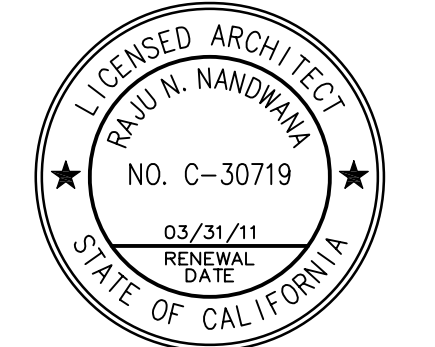

Revision	Date
▲ BULLETIN NO. 1	04-09-2008
▲ BULLETIN NO. 3	04-25-2008

Date	02-19-08
IPD Job No.	06-073
Drawn By	RSC/DW
Checked By	RSC/JFLR
Scale	1/8" = 1'-0"

RECORD DRAWINGS
JULY 10, 2009

Drawing Title
SEVENTH LEVEL PLAN
Drawing No.

A2.07

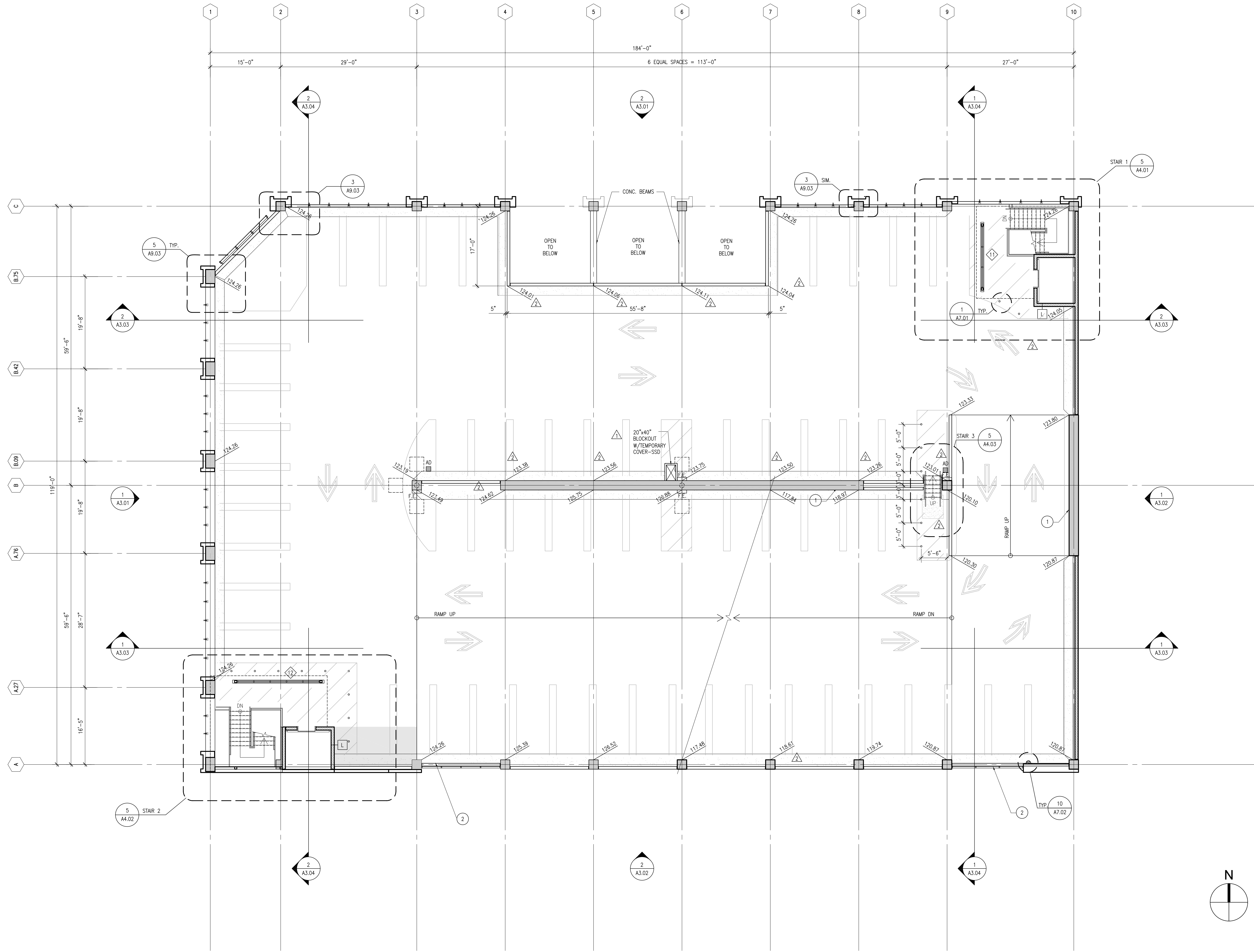

DECK AND WASH DIAGRAM	LEGEND	REMARKS
2" H. WASH STRUCTURAL DECK ELEVATION (SHOWN ON THE FLOOR PLAN)	CONCRETE WALL OR CONCRETE COLUMN	① 24" WIDE CONCRETE SHEAR WALL SSD
	CMU WALL	② CRASH WALL 8" BACK FROM OUTSIDE FACE OF CONC. COL.
		③ LOUVER CONNECTED AT FACE OF CRASH WALL
		④ BARRIER BEAM ABOVE SEE DETAIL 2/A7.01
		⑤ PAY STATION
		⑥ OUTLINE OF ROOF/BEAM ABOVE
		⑦ 2" W X 13" L PLANTERS - TYP.
		⑧ FLOOR MOUNTED MOP SINK

