

8/17/2015 10:53 AM, Nathalie Aquinaldo, g:\files\2012\204204 - uc hastings anchorage 200 mcallister\1204204 - cad

SCOPE OF WORK

BASE SCOPE OF WORK:	ALTERNATIVES	ALLOWANCES	
<div>A. GENERAL:</div> <div><div>1. All equipment must remain operational throughout the duration of the work.</div><div>2. Refer to Structural and Swing Stage Drawings for location and design of new swing stage anchors, davits, and strengthening of structural deck and framing.</div></div> <div>B. DEMOLITION:</div> <div><div>1. Cut (E) window washing davits above roofing or render unusable.</div></div> <div>C. ROOFING:</div> <div><div>1. Install (N) window washing tie down anchors on roof per Structural and Swing Stage Drawings. Saw cut (E) concrete deck at (N) window washing anchor locations to facilitate installation and patch (See Allowances #1). See Structural and Swing Stage Drawings for locations of new anchors and davits for swing stage. Detail around (N) window washing tie down anchors per Architectural Drawings and Specifications and per Manufacturer's Instructions. Patch over (E) Anchor locations that were removed with Built Up Roofing (BUR) (See Allowances #1).</div></div> <div>E. CEMENT PLASTER FINISH REPLACEMENT:</div> <div><div>1. Replace exterior cement plaster finish with associated accessories (metal lath, J-mold, corner-aid, wire-ties, weep screed, etc.) around the window washing anchorage penetrations through the penthouse walls located on the Structural and Swing Stage Drawings. Peel back existing weather resistive barrier (building paper) for tie-in with (N) self-adhered membrane (S.A.M.) with primer as required by the manufacturer. Include a layer of sacrificial building paper between S.A.M. and cement plaster finish. (See Allowances #2).</div><div>2. Seal around each window washing anchorage penetration through the penthouse with backer rod and sealant.</div><div>3. Paint wall panels where work occurred with elastomeric coating.</div></div>		<div>1. Allowance: Concrete Patching: Patch concrete at locations of (N) window washing anchors. Allowance: 250 square feet of concrete patching and dowel into (E) slab. Provide unit pricing.</div> <div>2. Allowance: BUR Roofing Patching: Patch BUR roofing at locations where (E) window washing anchors were removed. Allowance: 350 square feet of BUR replacement. Provide unit pricing.</div> <div>3. Allowance: Cement Plaster Replacement: Patch cement plaster around window washing anchorage penetrations through penthouse wall. Allowance: 175 SF of cement plaster replacement. Provide unit pricing.</div>	

University of
California
Hastings College of
Law
Facade Access
Upgrade Project
200 McAllister Street,
San Francisco, CA 94102

Owner:

University of California
Hastings College of Law
200 McAllister Street,
San Francisco, CA 94102



Architect:



McGinnis Chen Associates, Inc.
ARCHITECTS I ENGINEERS
1019 Mission Street
San Francisco, CA 94103
Phone: (415) 966-3873
Fax: (415) 296-0586

Consultant:



Consultant:



Seal:



NO.	DESC.	DATE
1	100 CD Set	03.13.2015
2	Bid Set	08.13.2015

Sheet Title:

Scope of Work

Scale:	As Shown
Project No.	12042.04
Date:	08/13/2015
Drawn:	NA
Checked:	YJC
Sheet Number:	

A0.01

Copyright McGinnis Chen Associates, Inc. 2013

8/17/2015 11:03 AM, Nathalie Aguinado, g:\vies\2015\1204204 - uc hastings anchorage 200 mcallister\1204204 - cad

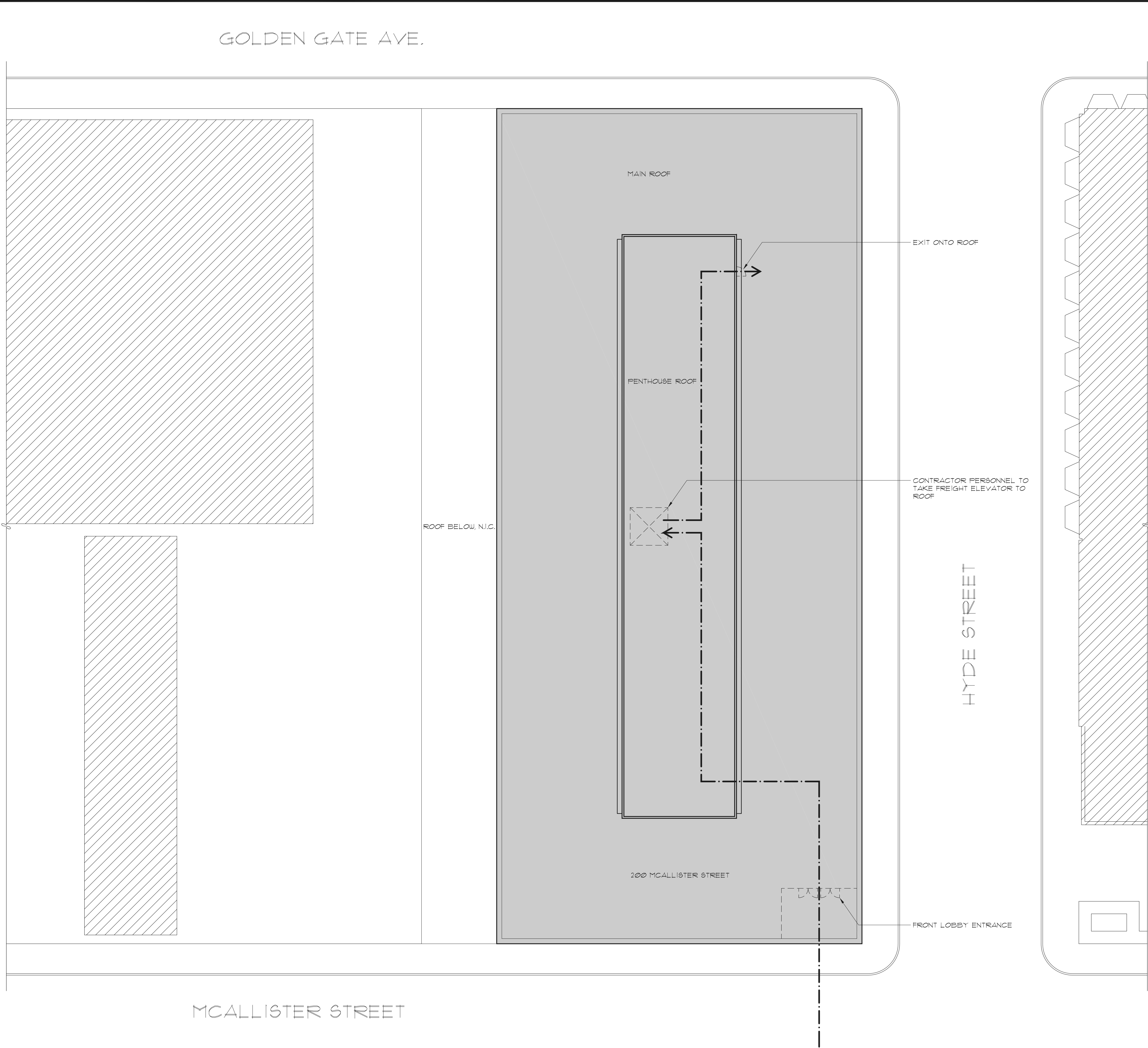

LEGEND

- ADJACENT BUILDINGS - N.L.C.
- REROOFING PROJECT AT 200 McALLISTER
- CONTRACTOR SITE ACCESS

University of California
Hastings College of Law
Facade Access
Upgrade Project
200 McAllister Street,
San Francisco, CA 94102

Owner:

University of California
Hastings College of Law
200 McAllister Street,
San Francisco, CA 94102



Architect:

McGinnis Chen Associates, Inc.
ARCHITECTS ENGINEERS
1019 Mission Street
San Francisco, CA 94103
Phone: (415) 966-3873
Fax: (415) 296-0586

Consultant:



Consultant:



Seal:



NO.	DESC.	DATE
1	100 CD Set	03.13.2015
2	Bid Set	08.13.2015

Sheet Title:

Site Plan
and Contractor
Access Plan

Scale: As Shown
Project No. 12042.04
Date: 08/13/2015
Drawn: NA
Checked: YJC
Sheet Number:

A1.01

Copyright McGinnis Chen Associates, Inc. 2013

1 SITE PLAN

1/16" = 1'-0"

8/17/2015 11:10 AM, Nathalie Aguinado, g:\files\2012\1204204 - uc hastings anchorage 200 mcallister\1204204 - cad

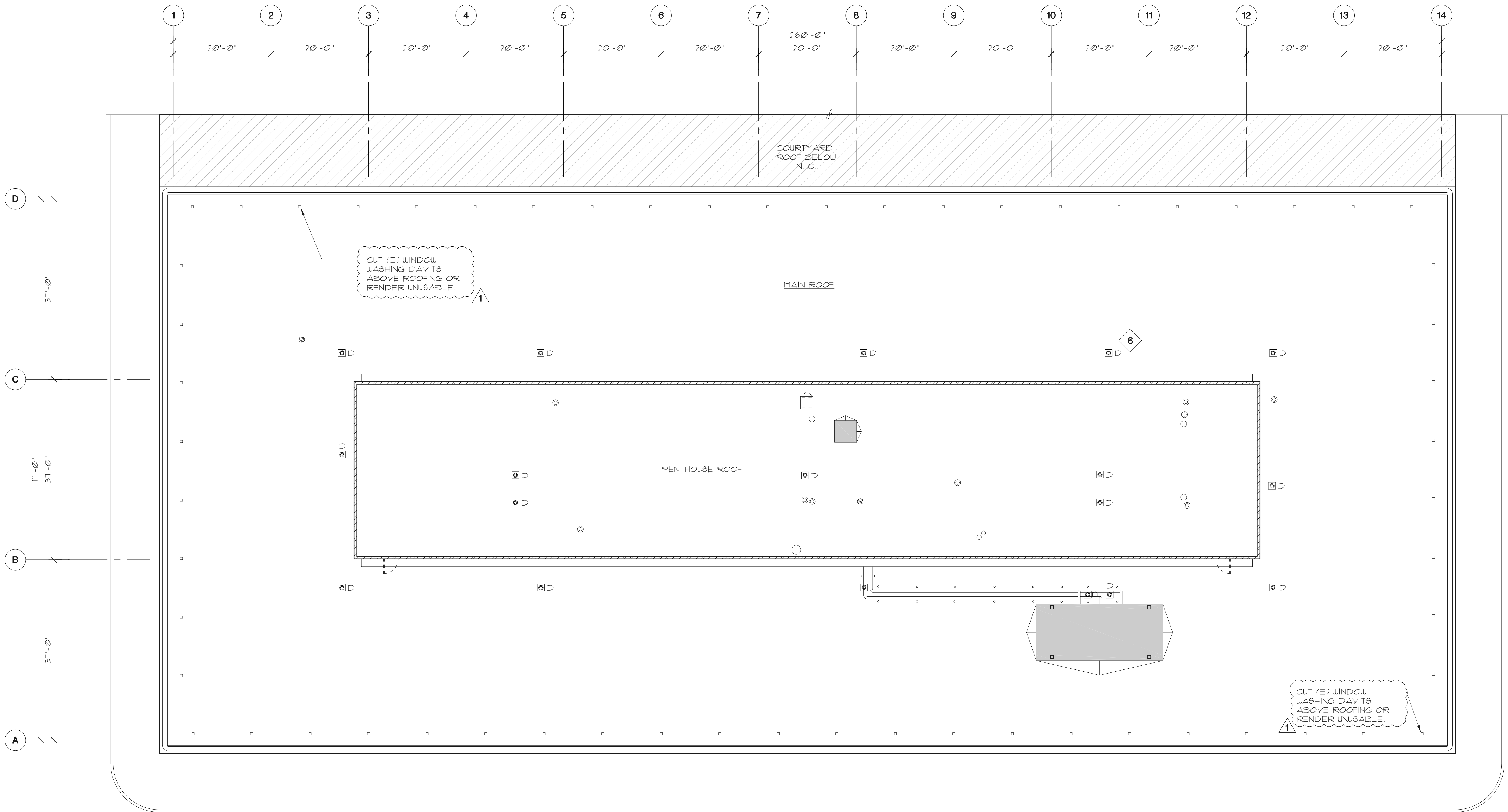

LEGEND

⊙

(E) VENT STACK

⊙

(E) ROOF PENETRATIONS (HOT)

⊙

(E) ROOFING VENT

⊠

(E) ROOF DRAIN

⊠

(E) DAVIT SUPPORT BASE

▨

(E) METAL COPING

▬

(E) ROOF CURB

■

(E) MECHANICAL UNIT

University of California
Hastings College of Law
Facade Access Upgrade Project
200 McAllister Street,
San Francisco, CA 94102

Owner:

University of California
Hastings College of Law
200 McAllister Street,
San Francisco, CA 94102

UNIVERSITY OF CALIFORNIA
HASTINGS
COLLEGE OF THE LAW

Architect:

McGinnis Chen Associates, Inc.
ARCHITECTS I ENGINEERS

1019 Mission Street
San Francisco, CA 94103
Phone: (415) 986-3873
Fax: (415) 296-0586

Consultant:

SRS Safety Services, Inc.
"Engineered Facade Access Systems & Procedures"

ENGINEERING | OSHA COMPLIANCE EXPERTS

POST OFFICE BOX 237, TRACY, CA 95376
P: 209.836.1777 F: 209.836.0709
EMAIL: INFO@SRSOPS.COM WEBSITE: WWW.SRSOPS.COM

Consultant:

JYASF
STRUCTURAL
ENGINEERS

JOHN YADEGAR & ASSOCIATES
90 NEW MONTGOMERY #412
SAN FRANCISCO, CA 94105
415.243.0868 | JYASF.COM

Seal:

NOT FOR CONSTRUCTION

NO.	DESC.	DATE
1	100 CD Set	03.13.2015
2	△ Bid Set	08.13.2015

Sheet Title:

200 McAllister
(E) Roof Plan

Scale: As Shown
Project No. 12042.04
Date: 08/13/2015
Drawn: NA
Checked: YJC
Sheet Number:

8/17/2015 10:59 AM, Nathalia Aquinaldo, g:\files\2012\1204204 - uc hastings anchorage 200 mcallister\1204204 - cad

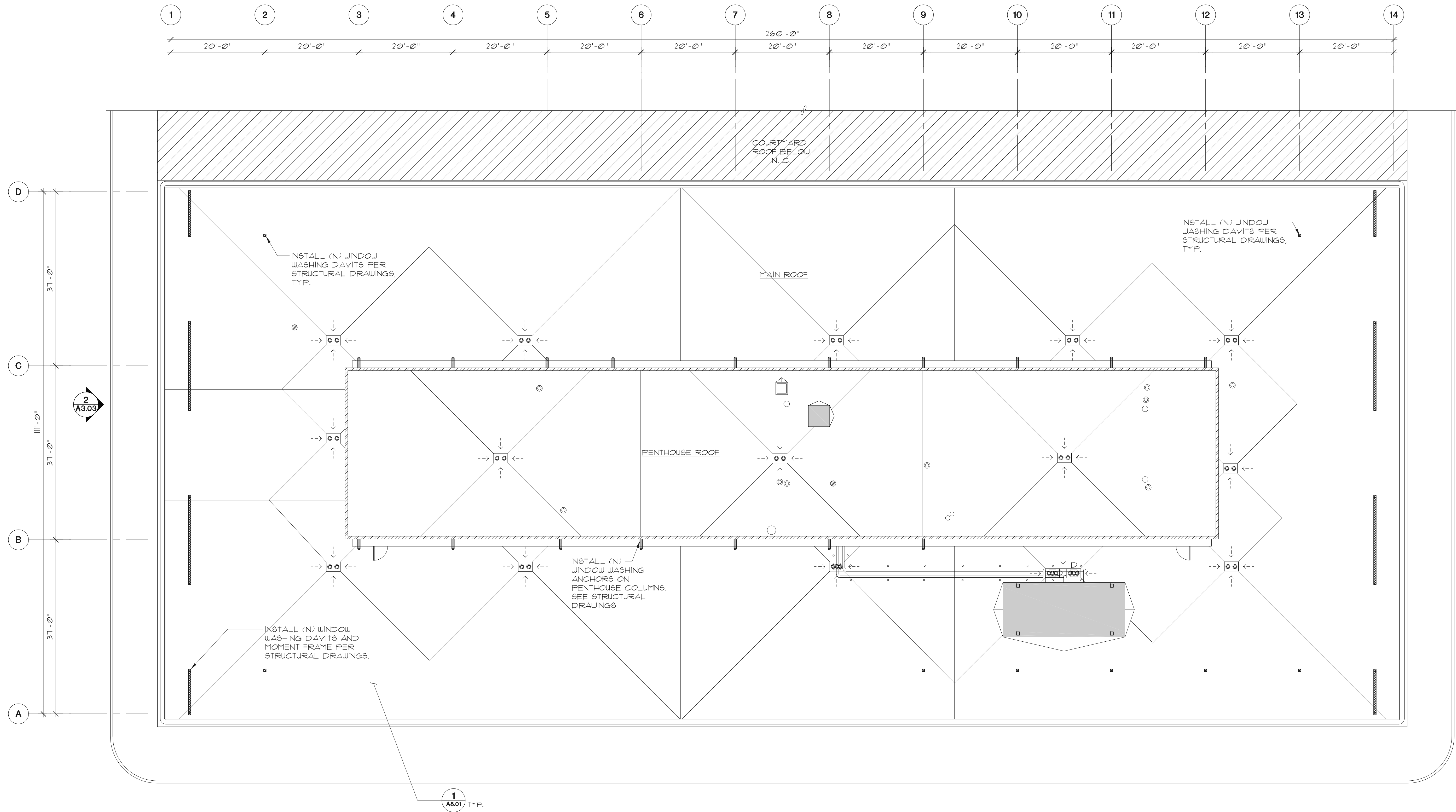

LEGEND

- | | |
|--|---|
| (E) VENT STACK | (E) DAVIT SUPPORT BASE TO BE REPLACED |
| (E) ROOF PENETRATIONS (HOT) | (E) METAL COPING |
| (E) ROOFING VENT | (E) ROOF CURB |
| (E) ROOF DRAIN | (E) MECHANICAL |
| ROOF DRAIN AND OVERFLOW DRAIN | (N) WINDOW WASHING ANCHOR TO BE ATTACHED TO PENTHOUSE COLUMNS |
| (N) MOMENT FRAME TO SUPPORT WINDOW WASHING ANCHORS | (N) WINDOW WASHING ANCHOR TO BE ATTACHED TO PENTHOUSE COLUMNS |

University of
California
Hastings College of Law
Facade Access
Upgrade Project
200 McAllister Street,
San Francisco, CA 94102

Owner:

University of California
Hastings College of Law
200 McAllister Street,
San Francisco, CA 94102



Architect:

McGinnis Chen Associates, Inc.
ARCHITECTS | ENGINEERS
1019 Mission Street
San Francisco, CA 94103
Phone: (415) 986-3873
Fax: (415) 296-0586

Consultant:



Consultant:



Seal:

NO.	DESC.	DATE
1	100 CD Set	03.13.2015
2	Bid Set	08.13.2015

Sheet Title:

200 McAllister
(N) Roof Plan

Scale: As Shown
Project No. 12042.04
Date: 08/13/2015
Drawn: NA
Checked: YJC
Sheet Number:

A2.04

Copyright McGinnis Chen Associates, Inc. 2015

8/17/2015 11:02 AM, Nathalie Aguinado, g:\Vies\2015\1204204 - uc hastings anchorage 200 mcallister\1204204 - cad

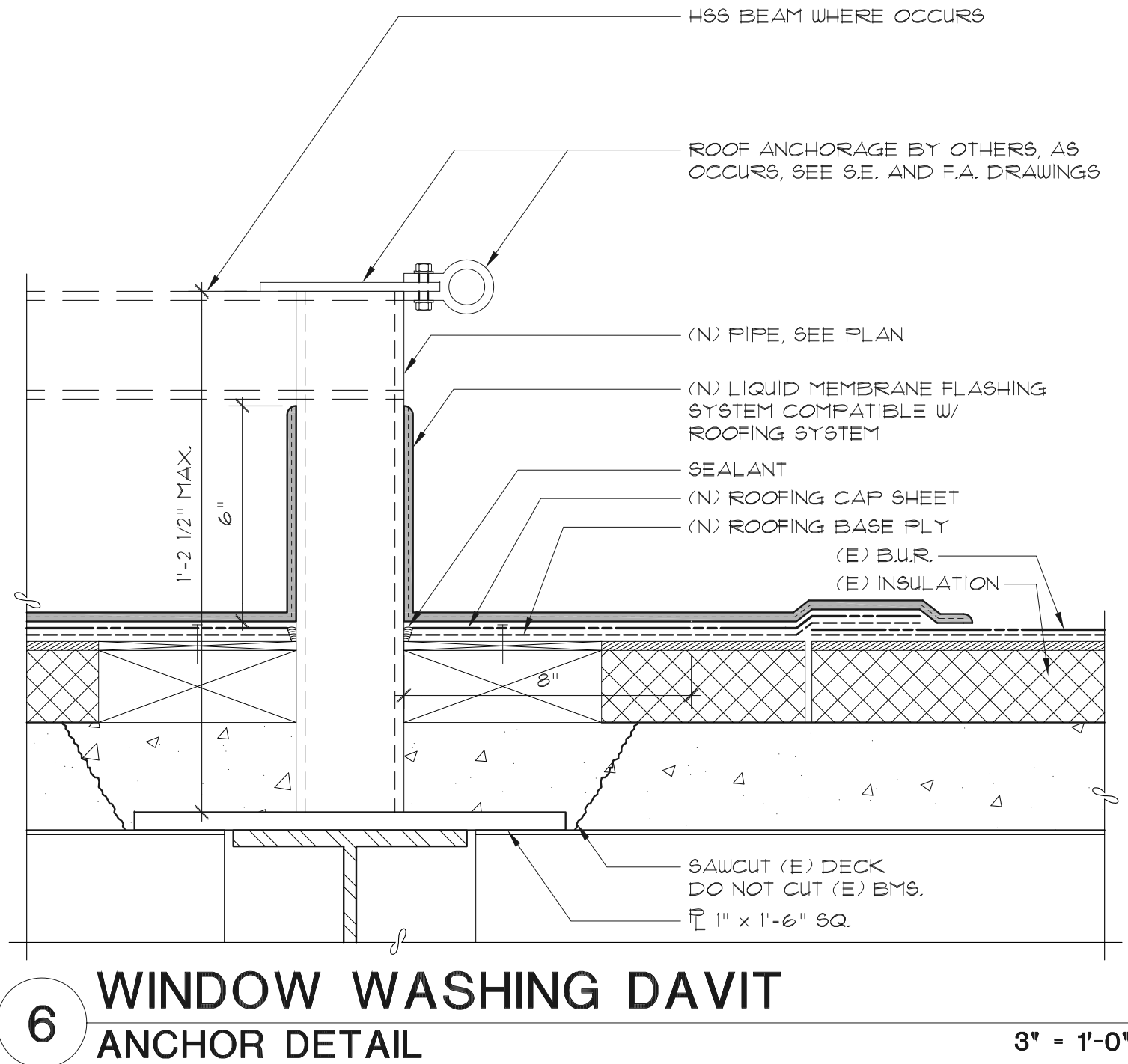
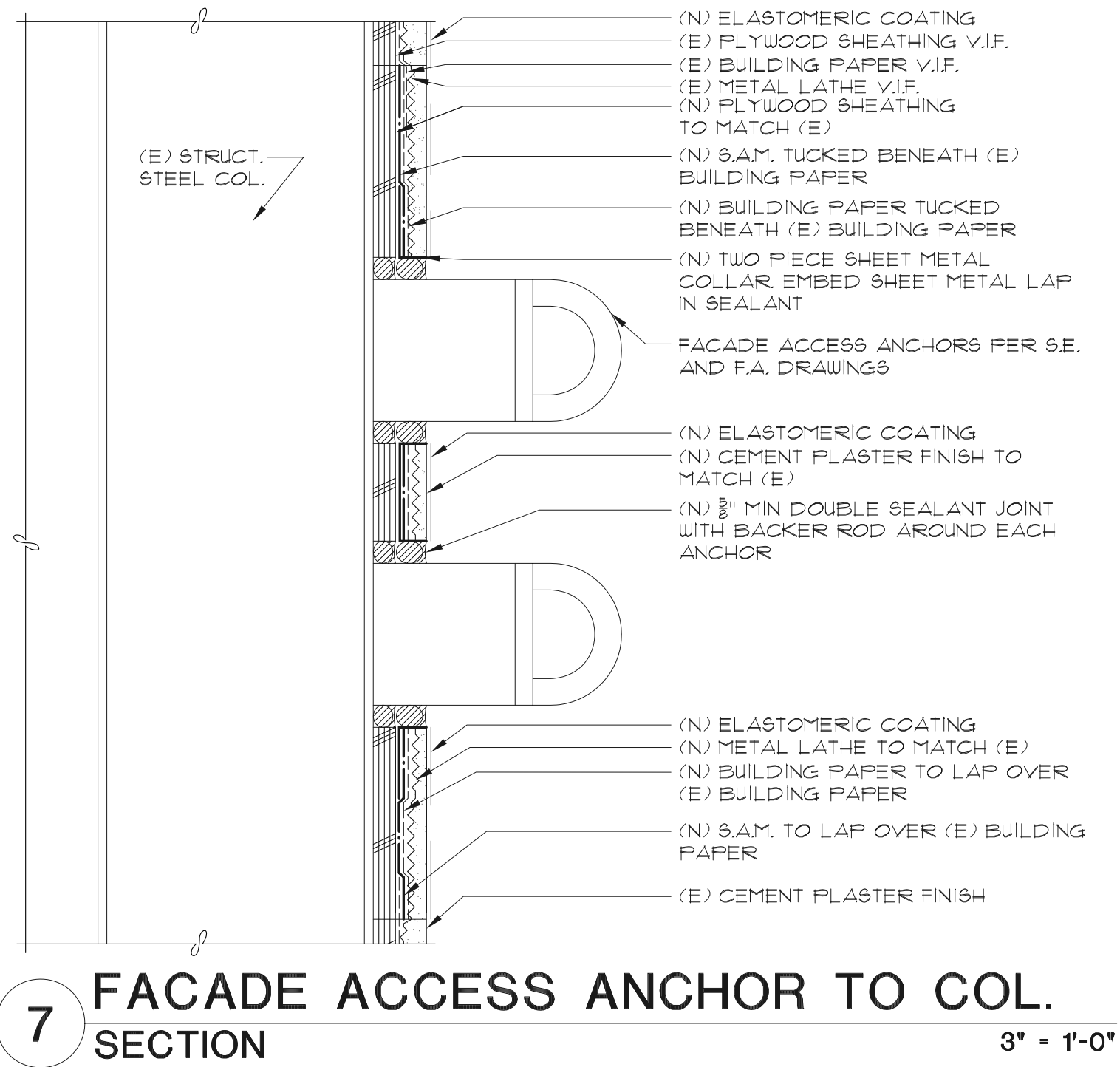

University of
California
Hastings College of
Law
Facade Access
Upgrade Project
200 McAllister Street,
San Francisco, CA 94102

Owner:

University of California
Hastings College of Law
200 McAllister Street,
San Francisco, CA 94102



Architect:



McGinnis Chen Associates, Inc.
ARCHITECTS ENGINEERS
1019 Mission Street
San Francisco, CA 94103
Phone: (415) 966-3873
Fax: (415) 296-0586

Consultant:



SRS Safety Services, Inc.
"Engineered Facade Access
Systems & Procedures"

ENGINEERING | OSHA COMPLIANCE EXPERTS

POST OFFICE BOX 237, TRACY, CA 95376
P: 209.836.1777 F: 209.836.0700
EMAIL: INFO@SRSSAFETY.COM WEBSITE: WWW.SRSSAFETY.COM

Consultant:



JYASF
STRUCTURAL
ENGINEERS

JOHN YADEGAR & ASSOCIATES
90 NEW MONTGOMERY #412
SAN FRANCISCO, CA 94105
415.243.0868 | JYASF.COM

Seal:

NO.	DESC.	DATE
1	100 CD Set	03.13.2015
2	Δ Bid Set	08.13.2015

Sheet Title:

Roofing Details

Scale: As Shown
Project No. 12042.04
Date: 08/13/2015
Drawn: NA
Checked: YJC
Sheet Number:

A8.05

Copyright McGinnis Chen Associates, Inc. 2013